Anlage zur Drucksache 21- 1203 Anordnungen der Straßenverkehrsbehörde

Quelle: PK 43

I. Süderquerweg Höhe 280
Versetzen vorhandener Gefahrenzeichen "Reiter"

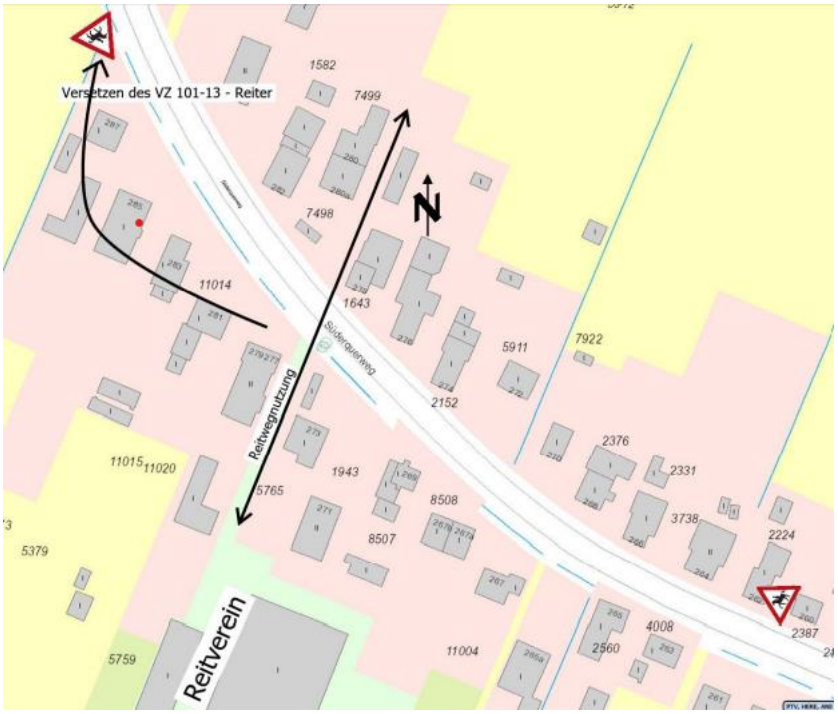

II. Am Gleisdreieck 9e und 12a/b, 7a-b, 17b, 21033 Hamburg
Änderung Fahrbahnrandbeschränkung

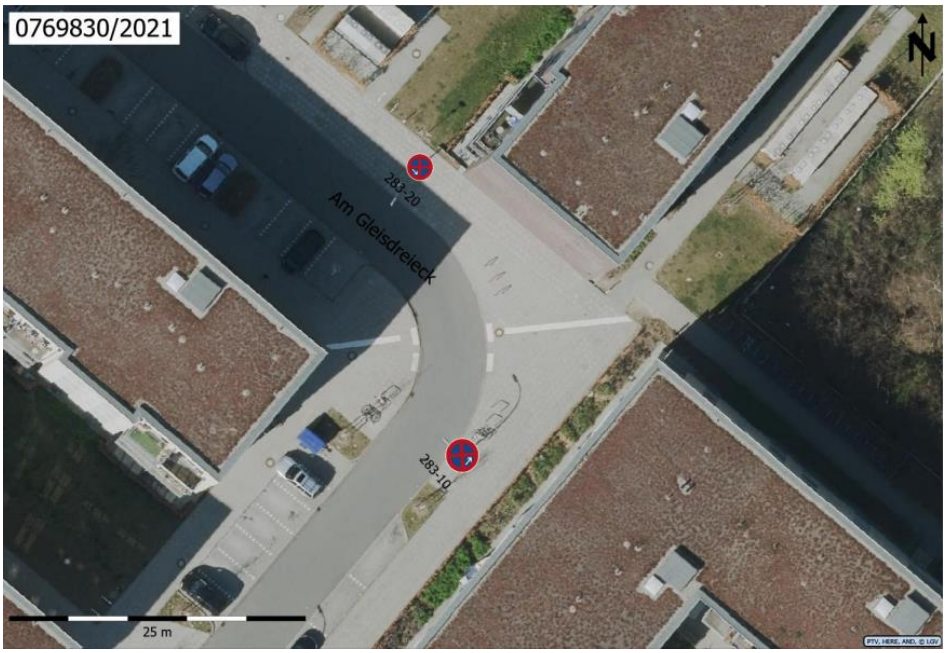

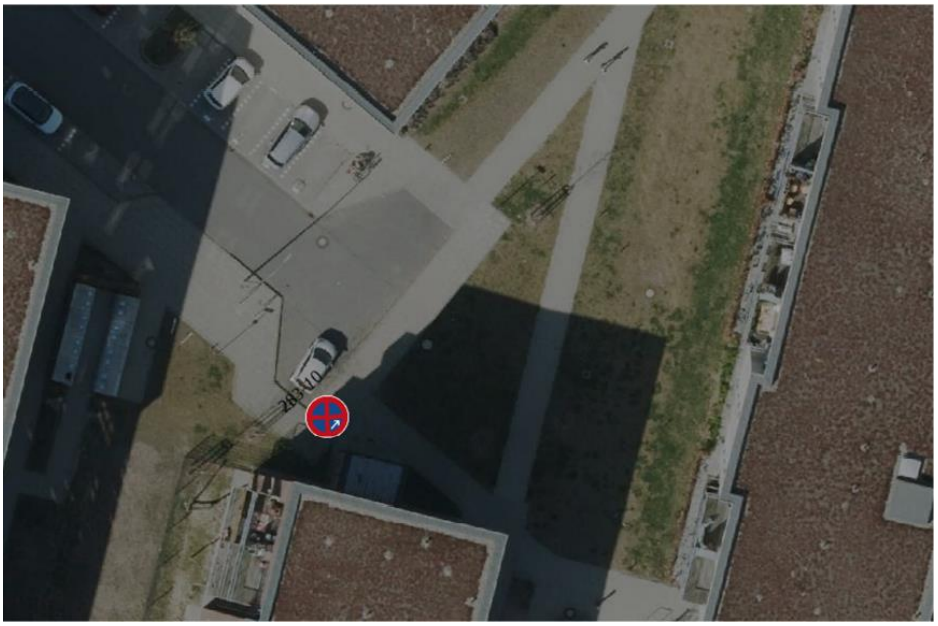
283-10

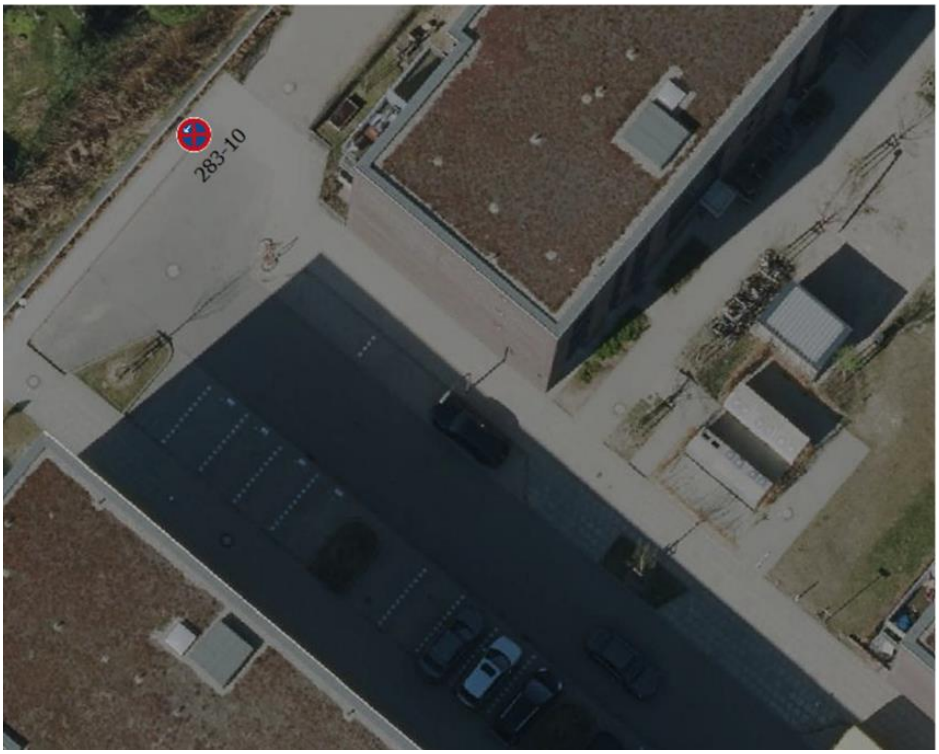
283-10